

**OFFICIAL BALLOT**  
**General Election**  
**Tuesday, November 3, 2020**  
**Kalkaska County, Michigan**  
**Bear Lake Township, Precinct 1B**

Partisan Section	State Boards	State Boards
<b>Straight Party Ticket</b> Vote for not more than 1	<b>Member of the State Board of Education</b> Vote for not more than 2	<b>Governor of Wayne State University</b> Vote for not more than 2
Democratic Party <input type="radio"/>	Ellen Cogen Lipton <input type="radio"/> Democrat	Eva Garza Dewaelsche <input type="radio"/> Democrat
Republican Party <input type="radio"/>	Jason Strayhorn <input type="radio"/> Democrat	Shirley Stancato <input type="radio"/> Democrat
Libertarian Party <input type="radio"/>	Tami Carlone <input type="radio"/> Republican	Don Gates <input type="radio"/> Republican
U.S. Taxpayers Party <input type="radio"/>	Michelle A. Frederick <input type="radio"/> Republican	Terri Lynn Land <input type="radio"/> Republican
Working Class Party <input type="radio"/>	Bill Hall <input type="radio"/> Libertarian	Jon Elgas <input type="radio"/> Libertarian
Green Party <input type="radio"/>	Richard A. Hewer <input type="radio"/> Libertarian	Christine C. Schwartz <input type="radio"/> U.S. Taxpayers
Natural Law Party <input type="radio"/>	Karen Adams <input type="radio"/> U.S. Taxpayers	Susan Odgers <input type="radio"/> Green
<b>Presidential</b>	Douglas Levesque <input type="radio"/> U.S. Taxpayers	
<b>Electors of President and Vice-President of the United States</b> Vote for not more than 1	Mary Anne Hering <input type="radio"/> Working Class	<b>County</b>
	Hali McEachern <input type="radio"/> Working Class	<b>Prosecuting Attorney</b> Vote for not more than 1
	Tom Mair <input type="radio"/> Green	Michael Perreault <input type="radio"/> Republican
Joseph R. Biden <input type="radio"/> Kamala D. Harris <input type="radio"/> Democrat	<b>Regent of the University of Michigan</b> Vote for not more than 2	
Donald J. Trump <input type="radio"/> Michael R. Pence <input type="radio"/> Republican	Mark Bernstein <input type="radio"/> Democrat	<b>Sheriff</b> Vote for not more than 1
Jo Jorgensen <input type="radio"/> Jeremy Cohen <input type="radio"/> Libertarian	Shauna Ryder Diggs <input type="radio"/> Democrat	Patrick J. Whiteford <input type="radio"/> Republican
Don Blankenship <input type="radio"/> William Mohr <input type="radio"/> U.S. Taxpayers	Sarah Hubbard <input type="radio"/> Republican	<b>Clerk</b> Vote for not more than 1
Howie Hawkins <input type="radio"/> Angela Walker <input type="radio"/> Green	Carl Meyers <input type="radio"/> Republican	Deborah Hill <input type="radio"/> Republican
Rocky De La Fuente <input type="radio"/> Darcy Richardson <input type="radio"/> Natural Law	James L. Hudler <input type="radio"/> Libertarian	<b>Treasurer</b> Vote for not more than 1
	Eric Larson <input type="radio"/> Libertarian	Valerie Thornburg <input type="radio"/> Republican
	Ronald E. Graeser <input type="radio"/> U.S. Taxpayers	
	Crystal Van Sickle <input type="radio"/> U.S. Taxpayers	<b>Register of Deeds</b> Vote for not more than 1
	Michael Mawilai <input type="radio"/> Green	JoAnn DeGraaf <input type="radio"/> Republican
	Keith Butkovich <input type="radio"/> Natural Law	<b>Drain Commissioner</b> Vote for not more than 1
<b>Congressional</b>		Seth Phillips <input type="radio"/> Democrat
<b>United States Senator</b> Vote for not more than 1	<b>Trustee of Michigan State University</b> Vote for not more than 2	
Gary Peters <input type="radio"/> Democrat	Brian Mosallam <input type="radio"/> Democrat	
John James <input type="radio"/> Republican	Rema Ella Vassar <input type="radio"/> Democrat	
Valerie L. Willis <input type="radio"/> U.S. Taxpayers	Pat O'Keefe <input type="radio"/> Republican	
Marcia Squier <input type="radio"/> Green	Tonya Schuitmaker <input type="radio"/> Republican	
Doug Dern <input type="radio"/> Natural Law		

Howie Hawkins Angela Walker Green	James L. Hudler Libertarian	Vote for not more than 1
Rocky De La Fuente Darcy Richardson Natural Law	Eric Larson Libertarian	Deborah Hill Republican
	Ronald E. Graeser U.S. Taxpayers	
	Crystal Van Sickle U.S. Taxpayers	<b>Treasurer</b> Vote for not more than 1
	Michael Mawilai Green	
	Keith Butkovich Natural Law	Valerie Thornburg Republican
<b>Congressional</b>		
<b>United States Senator</b> Vote for not more than 1	<b>Trustee of Michigan State University</b> Vote for not more than 2	<b>Register of Deeds</b> Vote for not more than 1
Gary Peters Democrat	Brian Mosallam Democrat	JoAnn DeGraaf Republican
John James Republican	Rema Ella Vassar Democrat	
Valerie L. Willis U.S. Taxpayers	Pat O'Keefe Republican	<b>Drain Commissioner</b> Vote for not more than 1
Marcia Squier Green	Tonya Schuitmaker Republican	Seth Phillips Democrat
Doug Dern Natural Law	Will Tyler White Libertarian	
<b>Representative in Congress 1st District</b> Vote for not more than 1	Janet M. Sanger U.S. Taxpayers	<b>Surveyor</b> Vote for not more than 1
Dana Ferguson Democrat	John Paul Sanger U.S. Taxpayers	
Jack Bergman Republican	Brandon Hu Green	Dean Ray Farrier Republican
Ben Boren Libertarian	Robin Lea Laurain Green	
	Bridgette Abraham-Guzman Natural Law	<b>County Commissioner 3rd District</b> Vote for not more than 1
		Kohn Fisher Republican
<b>Legislative</b>		
<b>Representative in State Legislature 103rd District</b> Vote for not more than 1		<b>Township</b>
Zach Larson Democrat		<b>Supervisor</b> Vote for not more than 1
Daire Rendon Republican		George Banker Republican

VOTE BOTH FRONT AND BACK OF BALLOT

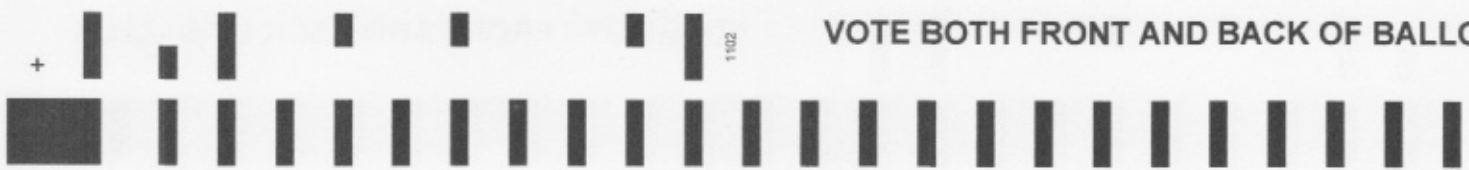

Partisan Section	Community College	State
<b>Township</b>	<b>Board of Trustees Member</b> Kirtland Community College Partial Term Ending 12/31/2024 Vote for not more than 1	<b>Proposal 20-2</b> A proposed constitutional amendment to require a search warrant in order to access a person's electronic data or electronic communications
<b>Clerk</b> Vote for not more than 1		<p>This proposed constitutional amendment would:</p> <ul style="list-style-type: none"> <li>Prohibit unreasonable searches or seizures of a person's electronic data and electronic communications.</li> <li>Require a search warrant to access a person's electronic data or electronic communications, under the same conditions currently required for the government to obtain a search warrant to search a person's house or seize a person's things.</li> </ul> <p>Should this proposal be adopted?</p> <p>Yes <input type="radio"/></p> <p>No <input type="radio"/></p>
<b>Delanna A. David</b> Republican <input type="radio"/>	<b>Intermediate School District</b>	
<b>Treasurer</b> Vote for not more than 1	<b>Board Member</b> C.O.O.R. Intermediate School District Vote for not more than 2	
<b>Shirley A. Havens</b> Democrat <input type="radio"/>	<b>Ian Faulkner</b> <input type="radio"/>	
	<b>M. Lynda Marek</b> <input type="radio"/>	
<b>Trustee</b> Vote for not more than 2	<b>Lyn Sperry</b> <input type="radio"/>	
<b>Robert C. Dixon</b> Republican <input type="radio"/>		
<b>James Knight</b> Republican <input type="radio"/>	<b>Local School District</b>	
	<b>Board Member</b> Crawford AuSable School District Vote for not more than 2	
<b>Nonpartisan Section</b>	<b>Bryan Bearss</b> <input type="radio"/>	<b>County</b>
<b>Judicial</b>	<b>Josh Peters</b> <input type="radio"/>	<b>Kalkaska County Kaliseum Millage Renewal Proposal</b>
<b>Justice of Supreme Court</b> Vote for not more than 2		For the sole purpose of renewing funding for the operation and maintenance of the Kaliseum at the same millage level previously approved by the voters in 2008, 2012, and 2016, shall the Constitutional limitation upon the total amount of taxes which may be assessed in one (1) year upon all property within the County of Kalkaska, Michigan, be renewed, and shall the County be authorized to levy, up to 0.250 mill (\$0.25 per \$1,000 of Taxable Value) for a period of four (4) years, 2021 through 2024, inclusive?
<b>Susan L. Hubbard</b> <input type="radio"/>	<b>Proposal Section</b>	If approved and levied in full, this millage will raise an estimated \$210,517.50 funding the operation and maintenance of the Kaliseum in the first calendar year of the levy based on taxable value. In accordance with State law, a small portion of the millage may also be disbursed to the Downtown Development Authority of the Village of Kalkaska.
<b>Mary Kelly</b> <input type="radio"/>	<b>State</b>	Yes <input type="radio"/>
<b>Bridget Mary McCormack</b> Justice of Supreme Court <input type="radio"/>	<b>Proposal 20-1</b> A proposed constitutional amendment to allow money from oil and gas mining on state-owned lands to continue to be collected in state funds for land protection and creation and maintenance of parks, nature areas, and public recreation facilities; and to describe how money in those state funds can be spent	No <input type="radio"/>
<b>Kerry Lee Morgan</b> <input type="radio"/>		
<b>Katherine Mary Nepton</b> <input type="radio"/>		
<b>Brock Swartzle</b> <input type="radio"/>		
<b>Elizabeth M. Welch</b> <input type="radio"/>		
<b>Judge of Court of Appeals 4th District</b> <b>Incumbent Position</b> Vote for not more than 2	This proposed constitutional amendment would:	
<b>Michael J. Kelly</b> Judge of Court of Appeals <input type="radio"/>	<ul style="list-style-type: none"> <li>Allow the State Parks Endowment Fund to continue receiving money from sales of oil and gas from state-owned lands to improve, maintain and purchase land for State parks, and for Fund administration, until its balance reaches \$800,000,000.</li> </ul>	
<b>Amy Ronayne Krause</b> Judge of Court of Appeals <input type="radio"/>	<ul style="list-style-type: none"> <li>Require subsequent oil and gas revenue from state-owned lands to go into the Natural Resources Trust Fund.</li> <li>Require at least 20% of Endowment Fund annual spending go toward State park improvement.</li> <li>Require at least 25% of Trust Fund annual spending go toward parks and public recreation areas and at least</li> </ul>	
<b>Judge of Court of Appeals 4th District</b> <b>Non-Incumbent Position</b> Vote for not more than 1		
<b>Michelle Rick</b> <input type="radio"/>		

